

BONNER MILL REPOSITORY REMOVAL PLANS

LOCATED AT BONNER MILL
 LOCATED IN SECTION 21 & 22, T.13N., R.18W., P.M.M., MISSOULA COUNTY, MONTANA.

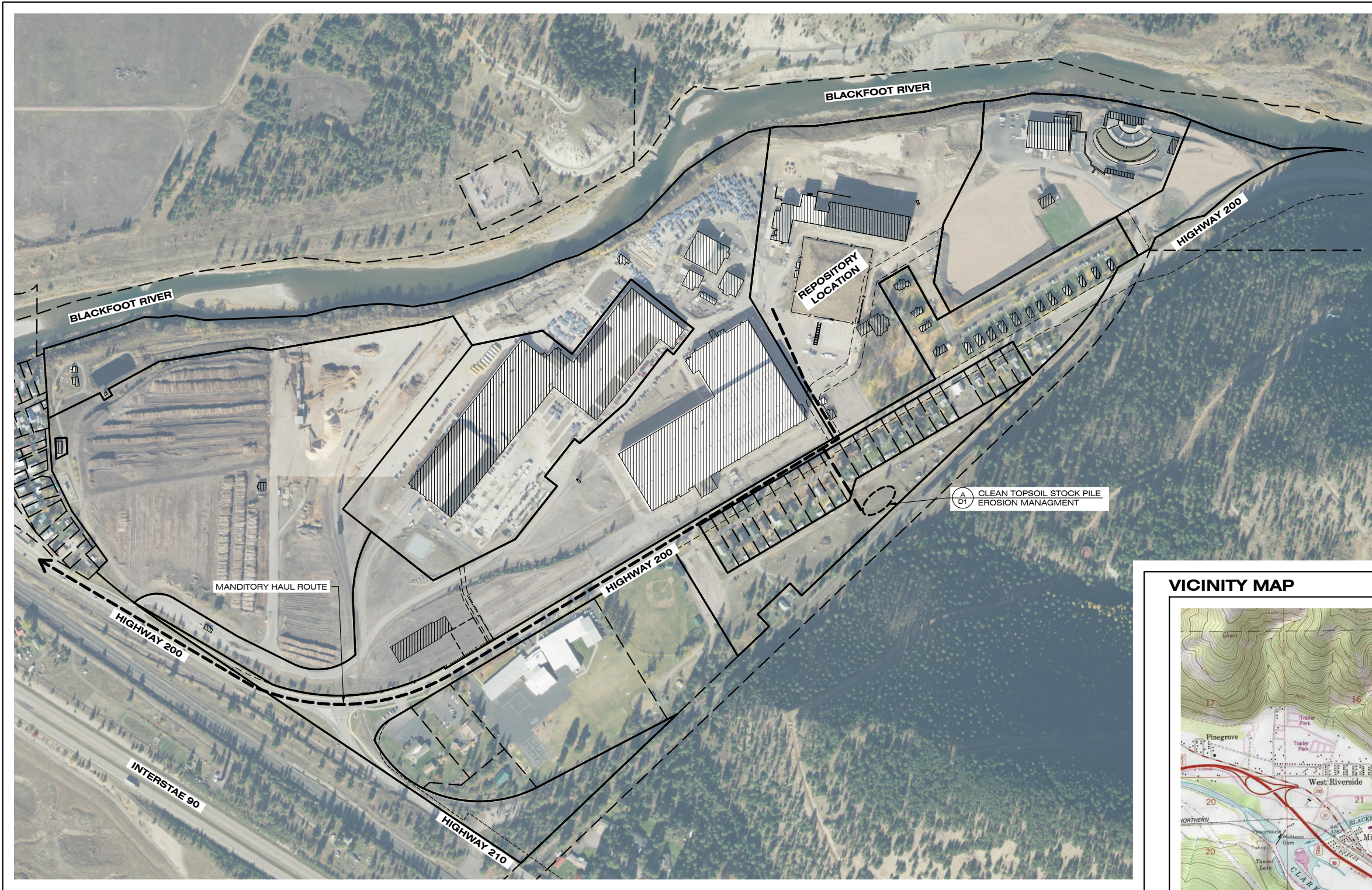

CALL UTILITY NOTIFICATION
 CENTER OF MONTANA
1-800-424-5555

CALL FOR THE MARKING OF
 UNDERGROUND UTILITIES
2 BUSINESS DAYS BEFORE
 YOU DIG, GRADE, OR EXCAVATE



BASIS OF BEARING
 GEODETIC NORTH PER
 GPS OBSERVATION

VERTICAL DATUM
 NAVD88

SHEET INDEX

DESCRIPTION	SHEET NO.
LEGEND AND NOTES	SHEET 2 OF 10
WORK PLAN EXHIBIT 1	SHEET 3 OF 10
WORK PLAN EXHIBIT 2	SHEET 4 OF 10
WORK PLAN EXHIBIT 4	SHEET 5 OF 10
WORK PLAN EXHIBIT 3-HAUL ROUTE	SHEET 6 OF 10
EXISTING CONDITIONS (PLAN VIEW)	SHEET 7 OF 10
EXISTING CONDITIONS (CROSS SECTIONS)	SHEET 8 OF 10
PROPOSED RECLIMATION (PLAN VIEW)	SHEET 9 OF 10
PROPOSED RECLIMATION (CROSS SECTIONS)	SHEET 10 OF 10
DETAIL SHEET	SHEET D1 OF D1

VICINITY MAP

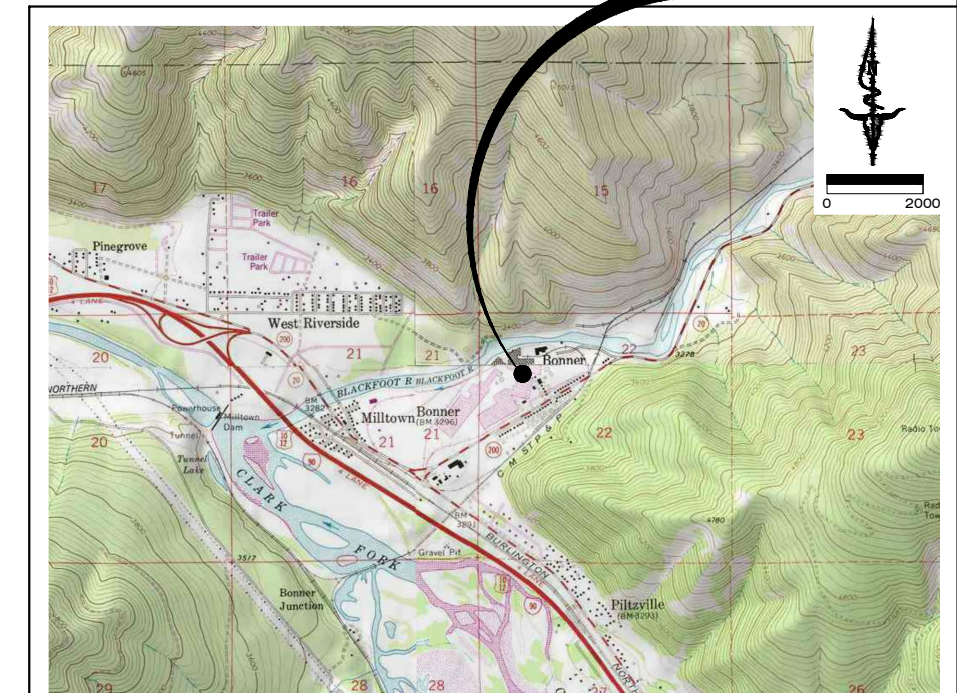

BONNER, MISSOULA COUNTY

PROJECT STATUS		
THESE PLANS REQUIRE, AT A MINIMUM, APPROVAL FROM THE AGENCIES LISTED BELOW. THEREFORE, THE OWNER & CONTRACTOR ARE ADVISED THAT BIDS & CONTRACTS SHOULD NOT BE FINALIZED UNTIL INDICATED BELOW.		
AGENCIES REVIEW STATUS:	REFERENCE #	APPROVAL DATE
MISSOULA COUNTY	-	-
MDEQ	-	-
PLAN SET IS READY FOR CONSTRUCTION <input type="checkbox"/> YES <input checked="" type="checkbox"/> NO		
AS-BUILT DATE: PROJECT HAS BEEN CONSTRUCTED IN GENERAL CONFORMANCE WITH THE ABOVE APPROVALS, STATED SPECIFICATIONS, AND SHOWN HERE IN, UNLESS OTHERWISE SPECIFIED.		

TERRITORIAL LANDWORKS, INC.
 CIVIL ENGINEERING • SURVEYING • LAND USE CONSULTING
 www.territoriallandworks.com
 1817 South Ave. W. - Suite A
 Missoula, MT 59801
 Ph: 406/721-0142
 Fax: 406/721-3224

REVISIONS	DATE

DESIGNED: MS
 DRAFTED: GW
 CHECKED: CD
 DATE: SEPT. 2020

LOCATION: BONNER MILL
 SECTION 21 & 22, T.13N., R.18W., P.M.M.,
 BONNER, MONTANA
 MISSOULA COUNTY, MONTANA
 PREPARED FOR: BONNER PROPERTY
 DEVELOPMENT

PROJECT NAME: MISSOULA COUNTY - BONNER MILL
 REPOSITORY REMOVAL
 SHEET TITLE: REPOSITORY PLANS
 COVER SHEET
 PROJECT NO. 18-5191
 SHEET: 1 OF 10

DRAWING LOCATION: C:\MISSOULA\PROJECTS\18-5191 - MISSOULA COUNTY BONNER REPOSITORY REMOVAL\DRAWINGS\18-5191.DWG

LEGEND

EXISTING	PROPOSED
(E) PROPERTY BOUNDARY	(P) LOT LINE
(E) ADJACENT PROPERTY BOUNDARY	(P) EASEMENT
(E) LOT LINE	(P) WATER LINE
(E) EASEMENT	(P) WATER SERVICE
(E) WATER LINE	(P) SEWER LINE
(E) WATER SERVICE	(P) SEWER SERVICE
(E) SEWER LINE	(P) SEWER FORCE MAIN
(E) SEWER SERVICE	(P) SEWER FORCE MAIN SERVICE
(E) SEWER FORCE MAIN	(P) STORM DRAIN PIPE
(E) SEWER FORCE MAIN SERVICE	(P) OVERHEAD UTILITY
(E) STORM DRAIN PIPE	(P) BURIED POWER
(E) OVERHEAD UTILITY	(P) GAS LINE
(E) BURIED POWER	(P) TELEPHONE LINE
(E) GAS LINE	(P) TELEVISION LINE
(E) TELEPHONE LINE	(P) FIBER OPTIC LINE
(E) TELEVISION LINE	(P) ROAD CENTERLINE
(E) FIBER OPTIC LINE	(P) FENCE LINE
(E) ROAD CENTERLINE	(P) DITCH
(E) FENCE LINE	(P) SWALE
(E) DITCH	(P) IRRIGATION FORCE MAIN
(E) SWALE	(P) MAJOR CONTOUR
(E) IRRIGATION DITCH	(P) MINOR CONTOUR
(E) IRRIGATION FORCE MAIN	(P) ASPHALT
(E) STREAM	(P) GRAVEL
(E) MAJOR CONTOUR	(P) CONCRETE
(E) MINOR CONTOUR	(P) SEWER MANHOLE
(E) ASPHALT	(P) SEWER CLEANOUT
(E) GRAVEL	(P) SEPTIC TANK
(E) CONCRETE	(P) DRAINFIELD
(E) SEWER MANHOLE	(P) WELL
(E) SEWER CLEANOUT	(P) FIRE HYDRANT
(E) SOIL PROFILE	(P) WATER METER
(E) PERCOLATION TEST	(P) WATER VALVE
(E) GROUNDWATER MONITORING	(P) REDUCER
(E) SEPTIC TANK	(P) THRUST BLOCK
(E) DRAINFIELD	(P) WATER BLOW-OFF
(E) WELL	(P) STORM DRAIN MANHOLE
(E) FIRE HYDRANT	(P) CULVERT
(E) WATER METER	(P) CURB INLET
(E) WATER VALVE	(P) CATCH BASIN
(E) WATER BLOW-OFF	(P) SUMP
(E) STORM DRAIN MANHOLE	(P) UTILITY MANHOLE
(E) CULVERT	(P) LIGHT POLE
(E) CURB INLET	(P) SIGN
(E) CATCH BASIN	(P) MAILBOX
(E) SUMP	(P) DECIDUOUS TREE
(E) UTILITY MANHOLE	(P) CONIFEROUS TREE
(E) TELEPHONE JUNCTION BOX	(P) BUSH/ SHRUB
(E) POWER VAULT	
(E) TELEVISION JUNCTION BOX	
(E) ELECTRICAL TRANSFORMER	
(E) POWER METER	
(E) GAS METER	
(E) POWER POLE	
(E) GUY WIRE	
(E) LIGHT POLE	
(E) SIGN	
(E) MAILBOX	
(E) DECIDUOUS TREE	
(E) CONIFEROUS TREE	
(E) BUSH/ SHRUB	

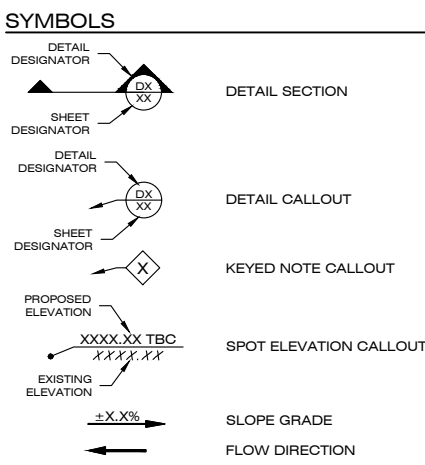

GENERAL CONDITIONS OF CONSTRUCTION:

See Contract Documents for General Conditions.

See Contract Documents for Special Provisions.

UTILITY NOTES:

- The Contractor shall notify appropriate personnel for utility locations and notice of construction commencement at least two business days prior to proceeding with the Work. Before Contractor proceeds with the Work, a common locate service (One Call) is available at 1-800-424-5555. All Underground Facilities may not be located by the One Call service including but not limited to such Underground Facilities as irrigation systems, public and private water and sewer systems, etc.
- The information and data shown or indicated in the Drawings with respect to existing Underground Facilities at or contiguous to the Site is based on information and data furnished to Owner or Engineer by the owners of such Underground Facilities, including Owner, or by others. Unless it is otherwise noted:
 - Owner and Engineer shall not be responsible for the accuracy or completeness of any such information or data; and
 - The cost of all of the following will be included in the Contract Price, and Contractor shall have full responsibility for:
 - Reviewing and checking all such information and data;
 - Locating all Underground Facilities shown or indicated in the Drawings;
 - Coordination of the Work with the owners of such Underground Facilities, including Owner, during construction; and
 - The safety and protection of all such Underground Facilities and repairing any damage thereto resulting from the Work.
 - At least 2 business days before beginning any excavation, the Contractor shall, according to MCA 69-4-501, notify all owners of underground facilities and coordinate the Work with the owners of such underground facilities. The information shown or indicated in the Drawings with respect to existing underground facilities is based on information and data obtained from the owners of the facilities without field exploration, and as such, Owner and Engineer are not responsible for the accuracy or completeness of such information or data.
- The Contractor shall support and protect all exposed utilities in conformance with the utility owner's standards.
- All utility services shall be constructed per the International Plumbing Code, Local Jurisdictional policy, and the service provider standards and specifications.
- All utility work shall be completed before paving.

SUBMITTALS, QUALITY CONTROL & ASSURANCE, INSPECTIONS, AND TESTING:

- Contractor shall comply with Summary of Work, Section 01010, MPWSS.
- Contractor shall comply with Project Coordination, Section 01041, MPWSS.
- Contractor shall comply with Field Engineering, Section 01050, MPWSS. Replace Part 1.1.A with "Notify Engineer of required survey work at least 5 days before starting work."
- Contractor shall comply with Submittals, Section 01300, MPWSS.
- Contractor shall comply with the Contractor Quality Control and Owner Quality Assurance, Section 01400 MPWSS.
- Contractor shall comply with Contract Closeout, Section 01700, MPWSS.
- Contractor shall comply with all Density Control Testing, Part 1.3, for Sub Base Course, Section 02234 MPWSS. This does not exclude any other requirements of Section 02234 MPWSS.
- Contractor shall comply with all Density Control Testing, Part 1.3, and Materials Submittals, Part 1.4, for Crushed Base Course, Section 02235 MPWSS. This does not exclude any other requirements of Section 02235 MPWSS.
- Contractor shall comply with Pavement and Material Testing Requirements, Part 3.29, for Asphalt Concrete Pavement, Section 02510 MPWSS. This does not exclude any other requirements of Section 02510 MPWSS.
- Contractor shall complete trench excavation and backfill in accordance with Section 02221 MPWSS. This includes backfill for storm drainage infrastructure.
- The Contractor shall coordinate with Engineer to obtain samples of trench backfill material to be used on-site. This includes backfill for storm drainage infrastructure.
- Contractor will be responsible for coordination with a material testing company of the Owner's selection to complete compaction testing of trench backfill. Coordination includes updating appropriate personnel employed by the material testing company every work day as to progress of work so adequate testing can be completed.
- The Contractor will be required to prepare a set of detailed as-built drawings to be presented to the Engineer at the completion of the project. The as-built drawings shall be updated daily and reviewed weekly by the Project Engineer. As-built drawings shall include, but not limited to location/depths of existing utilities encountered during completing the Work and location/depths of installed infrastructure completed as part of the Work. Installed infrastructure includes culverts, ponds, storm drainage systems, catch basins, dry-well sumps, storm manholes, swales, ditches, dry utilities (gas, power, phone, etc.), and road and pedestrian features such as handicap ramps, sidewalks, roads, curb and gutter, etc.

CONSTRUCTION NOTES:

- All Work shall be in accordance with the Montana Public Works Standard Specifications (MPWSS), Sixth Edition, dated April 2010, Local Jurisdictional Standards, Special Provisions, and Contract Documents.
- Contractor shall comply with Construction and Temporary Facilities, Section 01500, MPWSS.
- Contractor shall comply with Construction Traffic Control, Section 01570, MPWSS.
- For road plan and profile sheets, the stationing and elevations provided are for finished grade at centerline of road, unless noted otherwise.
- For proposed pipe installations (culverts, storm drains, irrigation, etc.), the stationing is from centerline of pipe and elevations are from invert of pipe, unless noted otherwise.
- Elevations shown on the Drawings are to finished surface grade unless otherwise indicated.
- Elevations for curb and gutter are for top back of curb, unless otherwise indicated. Elevations provided at curb lay downs are for the "projected" top back of curb, as though the specified curb was being installed through the lay down. This allows the contractor to set his curb string line or forms based on the elevations shown on the plans, and then cut out the extra concrete for the lay down.
- All material furnished on or for this project shall meet the minimum requirements of the approving agencies or as set forth herein, whichever is more restrictive.
- If more than one acre will be disturbed during construction the contractor is responsible to notify DEQ or submit Storm Water Pollution Prevention Permit (SWPPP) to DEQ prior to construction.

CONSTRUCTION STAKING:

- The owner will provide construction staking one time. Additional staking will be the responsibility of the contractor for scheduling and payment.
- Contractor is responsible to coordinate and request staking at least five days in advance, unless otherwise agreed upon in writing by Engineer.
- Staking will be provided as indicated in the Contract Documents, or as requested by contractor.
- Cut sheets will be provided to the contractor with elevation from hub to finished grade, unless noted otherwise. Cut sheets for pipe installation provide the elevation from the hub to the invert of the pipe, unless noted otherwise.
- Engineer does not consider staking to be complete and ready for use until cut sheets have been delivered to Contractor. Contractor's uses of construction staking prior to receipt of cut sheets is at contractor's risk. Any work incorrectly installed due to contractor's use of preliminary construction staking will be removed and replaced at contractor's expense.

GRADING NOTES:

- All ramps shall be sloped @ 12:1 max (8.33%) with a cross slope less than 2%.
- Square cut all asphalt.
- Contractor shall protect all adjacent improvements (buildings, roadways, fences, ditches, parking lots, utilities, sidewalks, curbs, gutter, park recreation improvements, trees, etc.) from damage and erosion. All disturbed areas shall be restored to their original condition.
- Compact subgrade and gravel cushion to 95% proctor density or per geotechnical engineering report, whichever provides a greater level of compaction.

ABBREVIATIONS:

BC	BACK OF CURB	MUTCD	MANUAL ON UNIFORM TRAFFIC CONTROL DEVICES
BP	BEGINNING POINT	NWE	NORTHWESTERN ENERGY
BSW	BACK OF SIDEWALK	(P)	PROPOSED
CBU	CLUSTER BOX UNIT	PRC	POINT OF REVERSE CURVATURE
CMP	CORRUGATED METAL PIPE	PC	POINT OF CURVATURE
ELEV	ELEVATION	PT	POINT OF TANGENT
EP	ENDING POINT	PVI	POINT OF VERTICAL INTERSECTION
(E)	EXISTING	R	RADIUS
FFEL	FINISHED FLOOR ELEVATION	ROW	RIGHT OF WAY
FG	FINISHED GRADE	SF	SQUARE FOOT
FL	FLOWLINE	SIM	SIMILAR
HP	HIGH POINT	STA	STATION
I.E.	INVERT ELEVATION	STD	MISSOULA COUNTY STANDARD DRAWING
INV	INVERT	SW	SIDEWALK
LD	LAYDOWN	TBC	TOP BACK OF CURB
LF	LINEAR FOOT	TOA	TOP OF ASPHALT
MAX	MAXIMUM	TOC	TOP OF CONCRETE
MIN	MINIMUM	TYP	TYPICAL
ME	MATCH EXISTING	U.N.O.	UNLESS NOTED OTHERWISE
M.E.P.	MECHANICAL, ELECTRICAL, & PLUMBING	WSD	MISSOULA CITY OF WATER STANDARD DRAWING
MPOC	MID POINT OF CURVE		

NOTE: NOT ALL FEATURES SHOWN IN LEGEND WILL BE PRESENT ON PLANS

TERRITORIAL LANDWORKS, INC.
 CIVIL ENGINEERING • SURVEYING • LAND USE CONSULTING
 www.TerritorialLandworks.com
 1817 South Ave. W. - Suite A
 Missoula, MT 59801
 Ph: 406.721.0142
 Fax: 406.721.3524

DATE: _____

REVISIONS	DATE

DESIGNED: *MS*
 DRAFTED: *GW*
 CHECKED: *CP*
 DATE: *SEPT. 2020*

LOCATION: BONNER MILL SECTION 21 & 22, T.13N., R.18W., P.M.M. BONNER, MONTANA MISSOULA COUNTY, MONTANA

PREPARED FOR: BONNER PROPERTY DEVELOPMENT

PROJECT NAME: MISSOULA COUNTY - BONNER MILL REPOSITORY REMOVAL

PROJECT NO.: 18-5191

SHEET TITLE: REPOSITORY PLANS LEGEND & NOTES SHEET

SHEET: 2 OF 10

DRAWING LOCATION: MISSOULA, MT PROJECT: 18-5191 - ACTIVE FILED BY: PROJECTS/BY: MISSOULA COUNTY REPOSITORY REMOVAL/DRAWING: 18-5191.DWG

PLOT DATE: 06/27/2020 8:14 PM

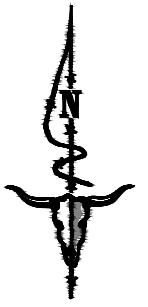

PROJECT NO. 18-5191	PROJECT NAME MISSOULA COUNTY - BONNER MILL REPOSITORY REMOVAL	LOCATION: BONNER MILL SECTION 21 & 22, T.13N., R.18W., P.M.M. BONNER, MONTANA MISSOULA COUNTY, MONTANA	PREPARED FOR: BONNER PROPERTY DEVELOPMENT
	SHEET: 3 OF 10	SHEET TITLE: REPOSITORY PLANS REMEDIAL ACTION DESIGN EXHIBIT #1	
REVISIONS DATE _____ DESIGNED: <i>MS</i> DRAFTED: <i>GW</i> CHECKED: <i>CP</i> DATE: <i>SEPT. 2020</i>			
TERRITORIAL LANDWORKS, INC. CIVIL ENGINEERING • SURVEYING • LAND USE CONSULTING www.territoriallandworks.com 1817 South Ave. W., Suite A Missoula, MT 59801 Ph: 406.721.0122 Fax: 406.721.3224 PLOT DATE: 02/27/2020 3:14 PM			

DWS LOCATION: C:\MISSOULA\PROJECTS\18-5191\PROJECTS\18-5191\DRAWINGS\REPOSITORY REMOVAL\B.DRAWING\B.AUTOCAD\CIVIL-18-5191.DWG



PROJECT NO. 18-5191	PROJECT NAME MISSOULA COUNTY - BONNER MILL REPOSITORY REMOVAL	LOCATION: BONNER MILL SECTION 21 & 22, T.13N., R.18W., P.M.M. BONNER, MONTANA MISSOULA COUNTY, MONTANA	DESIGNED: <i>MS</i>	DATE
	SHEET TITLE: REPOSITORY PLANS REMEDIAL ACTION DESIGN EXHIBIT #2	PREPARED FOR: BONNER PROPERTY DEVELOPMENT	DRAFTED: <i>GW</i>	REVISIONS
SHEET: 4 OF 10			CHECKED: <i>CD</i>	DATE
			DATE: <i>SEPT. 2020</i>	

TERRITORIAL LANDWORKS, INC.
 CIVIL ENGINEERING • SURVEYING • LAND USE CONSULTING
 www.TerritorialLandworks.com
 1817 South Ave. W., Suite A
 Missoula, MT 59801
 Ph: 406.721.0142
 Fax: 406.721.3224
 PLOT DATE: 06/27/2020 3:14 PM



COORDINATE WITH ENGINEER IF MULTIPLE LOADING AREAS ARE NEEDED.

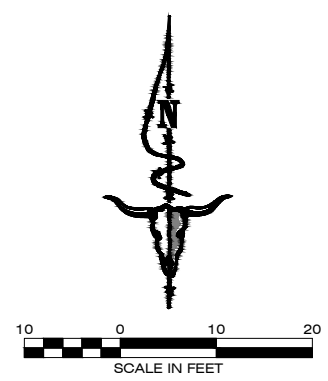

PROJECT NO. 18-5191	PROJECT NAME MISSOULA COUNTY - BONNER MILL REPOSITORY REMOVAL	LOCATION: BONNER MILL SECTION 21 & 22, T.13N., R.18W., P.M.M. BONNER, MONTANA MISSOULA COUNTY, MONTANA	PREPARED FOR: BONNER PROPERTY DEVELOPMENT
	SHEET: 5 OF 10	SHEET TITLE: REPOSITORY PLANS REMEDIAL ACTION DESIGN EXHIBIT #4	
TERRITORIAL LANDWORKS, INC. CIVIL ENGINEERING • SURVEYING • LAND USE CONSULTING www.TerritorialLandworks.com 1817 South Ave. W., Suite A Missoula, MT 59801 Ph: 406.721.0122 Fax: 406.721.3224		REVISIONS _____ DATE _____ _____ DATE _____ _____ DATE _____ _____ DATE _____ _____ DATE _____	DESIGNED: <i>MS</i> DRAFTED: <i>GW</i> CHECKED: <i>CP</i> DATE: <i>SEPT. 2020</i>

DWS LOCATION: C:\MISSOULA\PROJECTS\18-5191\PROJECTS\18-5191 - MISSOULA COUNTY BONNER REPOSITORY REMOVAL\DRAWINGS\18-5191.DWG
 PLOT DATE: 09/27/2020 3:14 PM



Sources: Esri, HERE, Garmin, USGS, Intermap, INCREMENT P, NRCan, Esri Japan, METI, Esri China (Hong Kong), Esri Korea, Esri (Thailand), NGCC, (c) OpenStreetMap contributors, and the GIS User Community

TERRITORIAL LANDWORKS, INC.
 CIVIL ENGINEERING • SURVEYING • LAND USE CONSULTING
 www.TerritorialLandworks.com
 1817 South Ave. W., Suite A
 Missoula, MT 59801
 Ph: 406.721.0122
 Fax: 406.721.3224

REVISIONS	DATE

DESIGNED: MS
 DRAFTED: GW
 CHECKED: CD
 DATE: SEPT. 2020

LOCATION: BONNER MILL
 SECTION 21 & 22, T.13N., R.18W., P.M.M.
 BONNER, MONTANA
 MISSOULA COUNTY, MONTANA
 PREPARED FOR: BONNER PROPERTY DEVELOPMENT

PROJECT NAME: MISSOULA COUNTY - BONNER MILL REPOSITORY REMOVAL
 SHEET TITLE: REPOSITORY PLANS REMEDIAL ACTION DESIGN EXHIBIT #3 HAUL ROUTE

PROJECT NO.: 18-5191
 SHEET: 6 OF 10

DRAWING LOCATION: G:\MISSOULA\PROJECTS\18-5191\PROJECTS\18-5191\PROJECTS\18-5191\DRAWINGS\ACTION DESIGN EXHIBIT #3 HAUL ROUTE.DWG

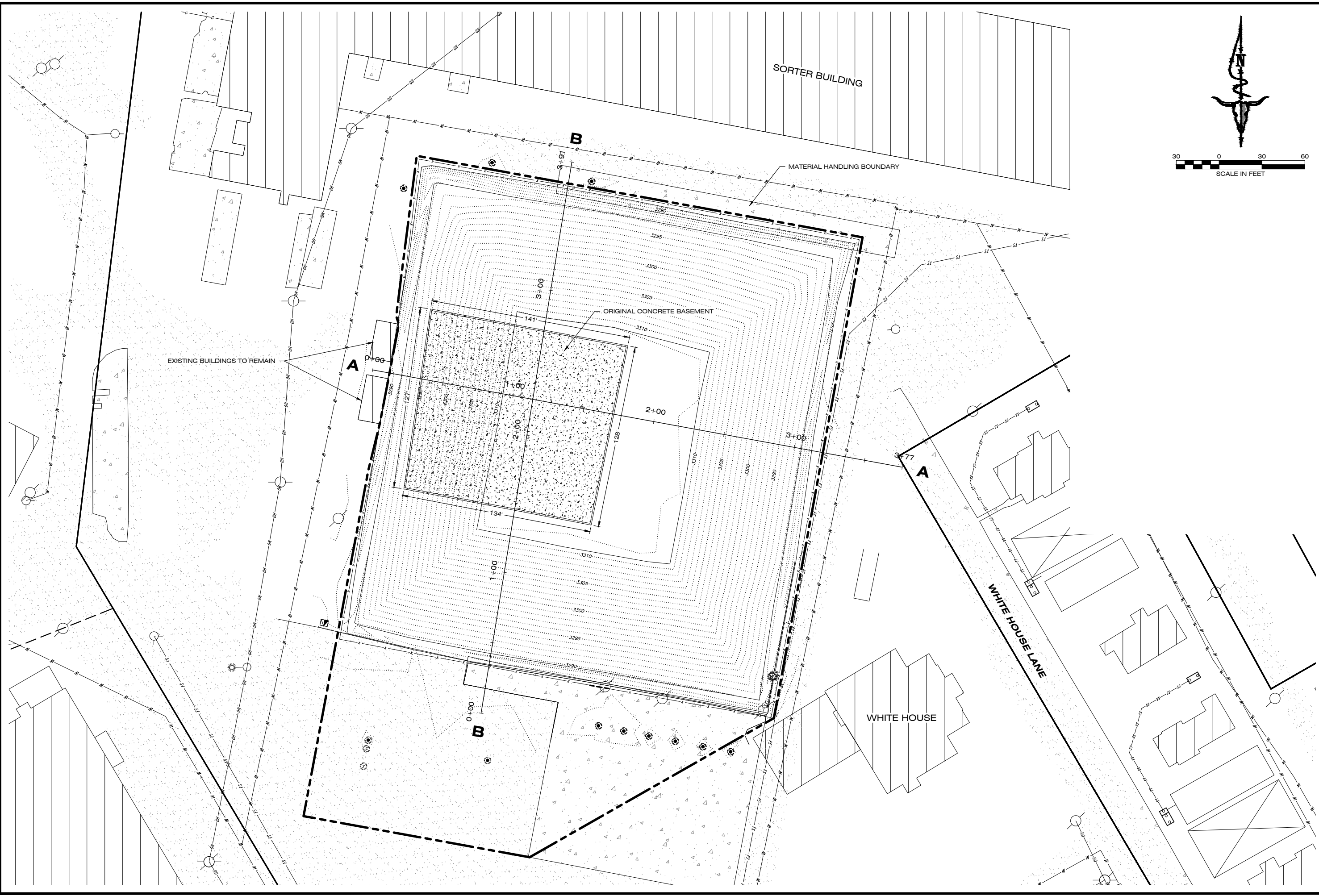

PROJECT NO. 18-5191	PROJECT NAME MISSOULA COUNTY - BONNER MILL REPOSITORY REMOVAL	LOCATION: BONNER MILL SECTION 21 & 22, T.13N., R.18W., P.M.M. BONNER, MONTANA MISSOULA COUNTY, MONTANA	DATE
	SHEET: 7 OF 10	PREPARED FOR: BONNER PROPERTY DEVELOPMENT	REVISIONS
SHEET TITLE: REPOSITORY PLANS EXISTING CONDITIONS (PLAN VIEW)		DESIGNED: <i>MS</i>	DATE
		DRAFTED: <i>GW</i>	
		CHECKED: <i>CD</i>	
		DATE: <i>SEPT. 2020</i>	

TERRITORIAL LANDWORKS, INC.
 CIVIL ENGINEERING • SURVEYING • LAND USE CONSULTING
 www.TerritorialLandworks.com
 1817 South Ave. W., Suite A
 Missoula, MT 59801
 Ph: 406.721.0142
 Fax: 406.721.3224
 PLOT DATE: 06/27/2020 3:14 PM

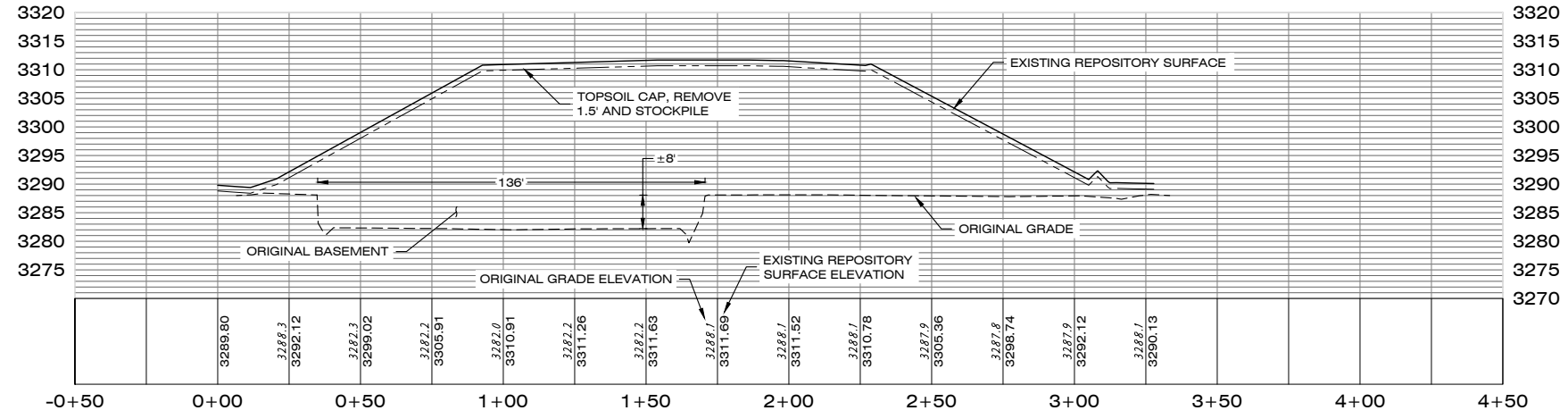

A CROSS SECTION A-A

NOT TO SCALE

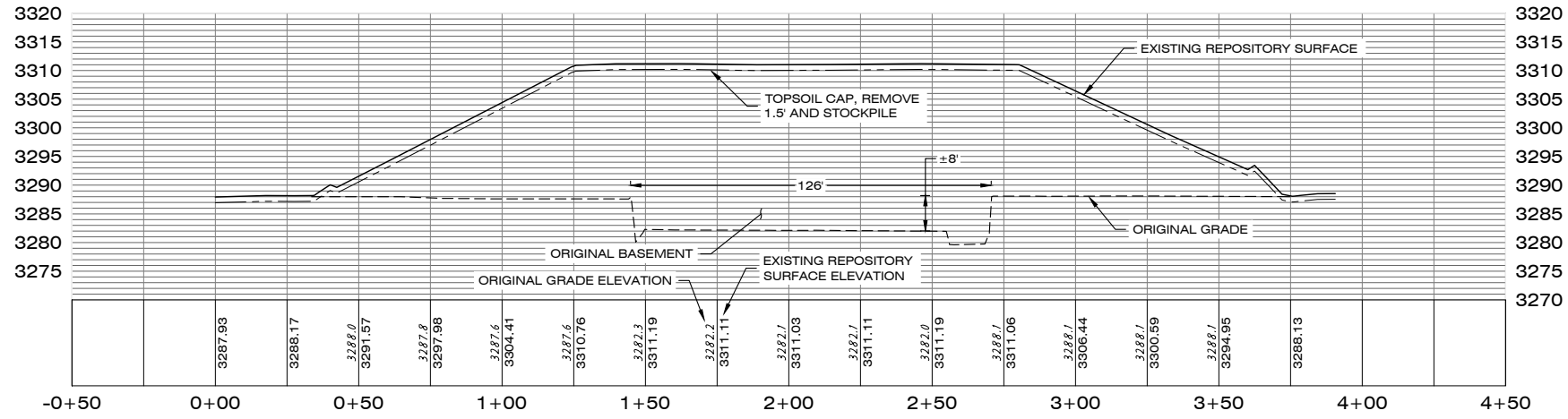

B CROSS SECTION B-B

NOT TO SCALE

REVISIONS	DATE

DESIGNED: MS
 DRAFTED: GW
 CHECKED: CD
 DATE: SEPT. 2020

LOCATION: BONNER MILL
 SECTION 21 & 22, T.13N., R.18W., P.M.M.
 BONNER, MONTANA
 MISSOULA COUNTY, MONTANA
 PREPARED FOR: BONNER PROPERTY DEVELOPMENT

PROJECT NO. 18-5191
 PROJECT NAME: MISSOULA COUNTY - BONNER MILL REPOSITORY REMOVAL
 SHEET: 8 OF 10
 SHEET TITLE: REPOSITORY PLANS EXISTING CONDITIONS (CROSS SECTIONS)

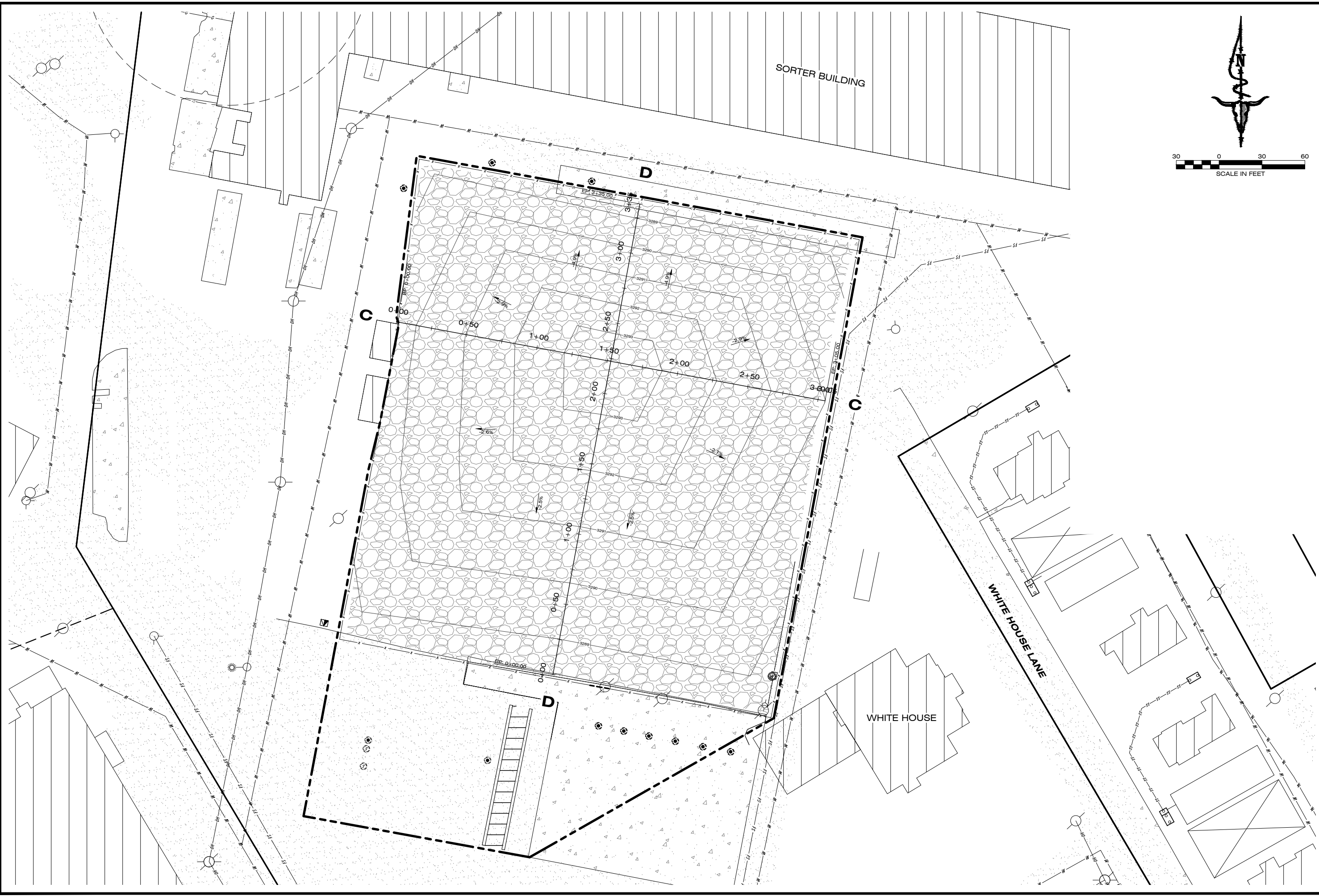

PROJECT NO. 18-5191	PROJECT NAME MISSOULA COUNTY - BONNER MILL REPOSITORY REMOVAL	LOCATION: BONNER MILL SECTION 21 & 22, T.13N., R.18W., P.M.M. BONNER, MONTANA MISSOULA COUNTY, MONTANA	DESIGNED: <i>MS</i>	DATE
	SHEET TITLE: REPOSITORY PLANS PROPOSED RECLAMATION (PLAN)	PREPARED FOR: BONNER PROPERTY DEVELOPMENT	DRAFTED: <i>GW</i>	REVISIONS
SHEET: 9 OF 10			CHECKED: <i>CP</i>	DATE: <i>SEPT. 2020</i>

TERRITORIAL LANDWORKS, INC.
 CIVIL ENGINEERING • SURVEYING • LAND USE CONSULTING
 www.TerritorialLandworks.com
 1817 South Ave. W., Suite A
 Missoula, MT 59801
 Ph: 406.721.0142
 Fax: 406.721.3224
 PLOT DATE: 06/27/2020 3:18 PM

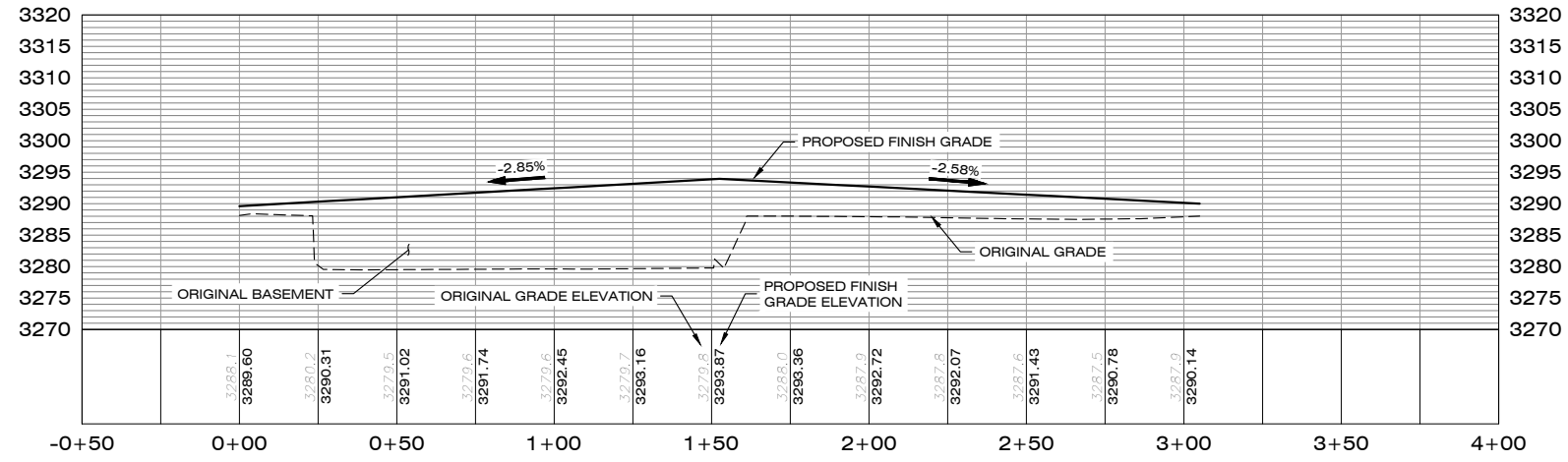

CROSS SECTION C-C

NOT TO SCALE

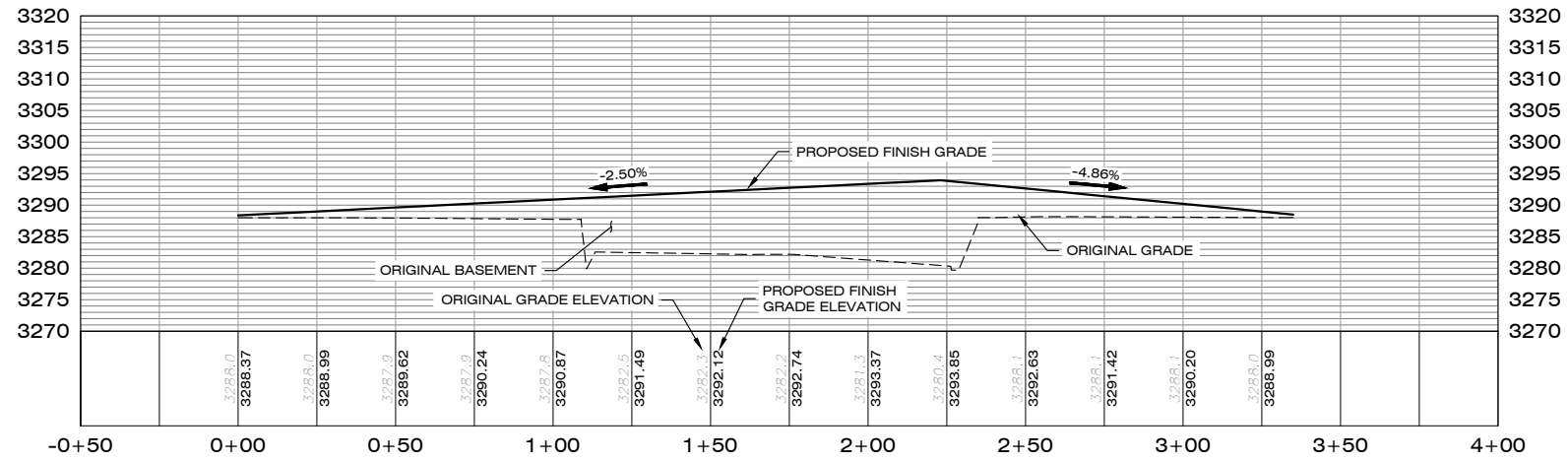

CROSS SECTION D-D

NOT TO SCALE

REVISIONS	DATE

DESIGNED: MS
 DRAFTED: GW
 CHECKED: CP
 DATE: SEPT. 2020

LOCATION: BONNER MILL
 SECTION 21 & 22, T.13N., R.18W., P.M.M.
 BONNER, MONTANA
 MISSOULA COUNTY, MONTANA
 PREPARED FOR: BONNER PROPERTY DEVELOPMENT

PROJECT NAME: MISSOULA COUNTY - BONNER MILL REPOSITORY REMOVAL
 SHEET TITLE: REPOSITORY PLANS PROPOSED RECLIMATION (CROSS SECTIONS)

PROJECT NO. 18-5191
 SHEET: 10 OF 10

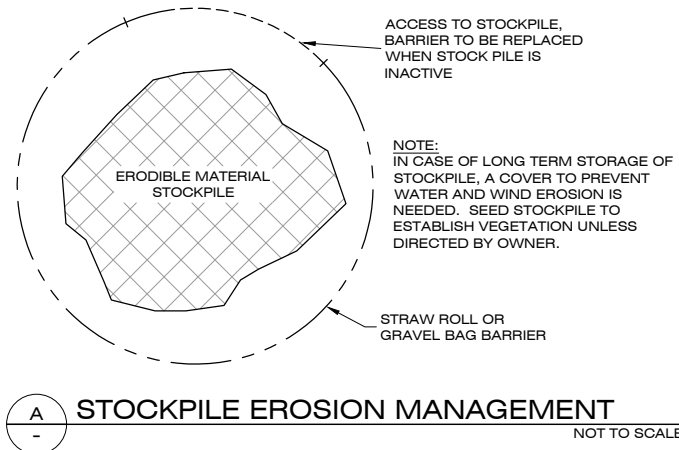

A STOCKPILE EROSION MANAGEMENT
NOT TO SCALE

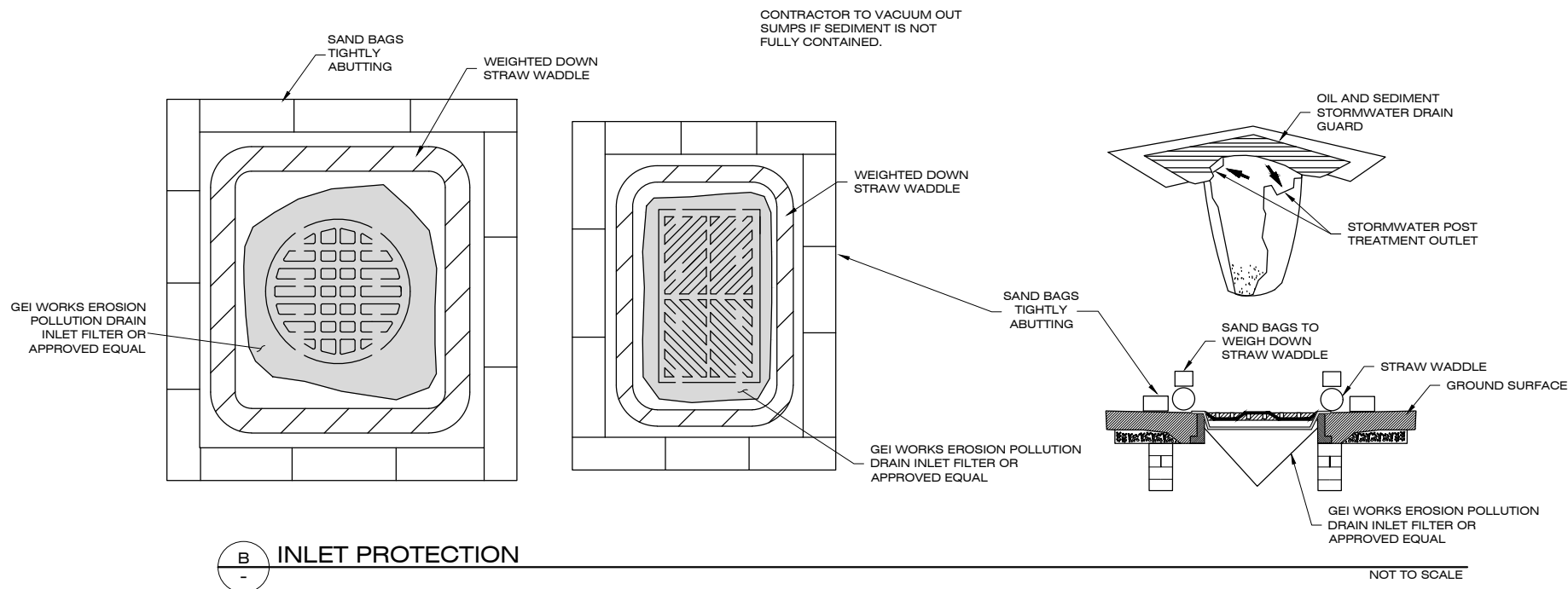

B INLET PROTECTION
NOT TO SCALE

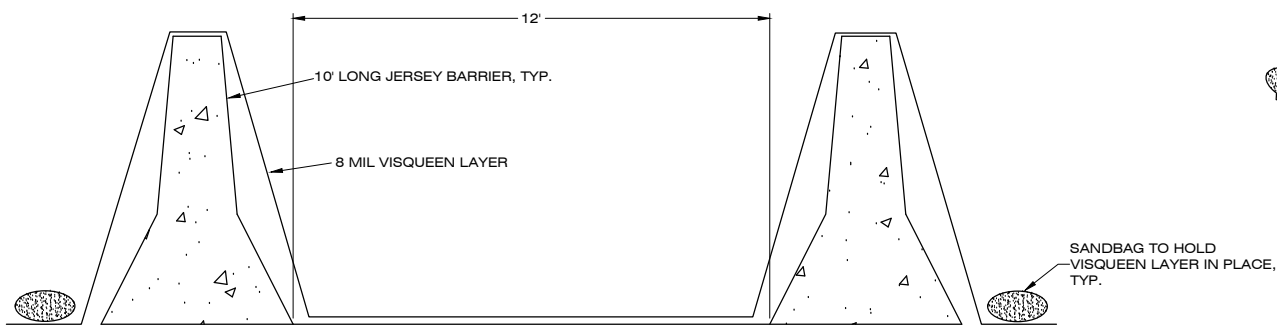

C LOADING AREA
NOT TO SCALE

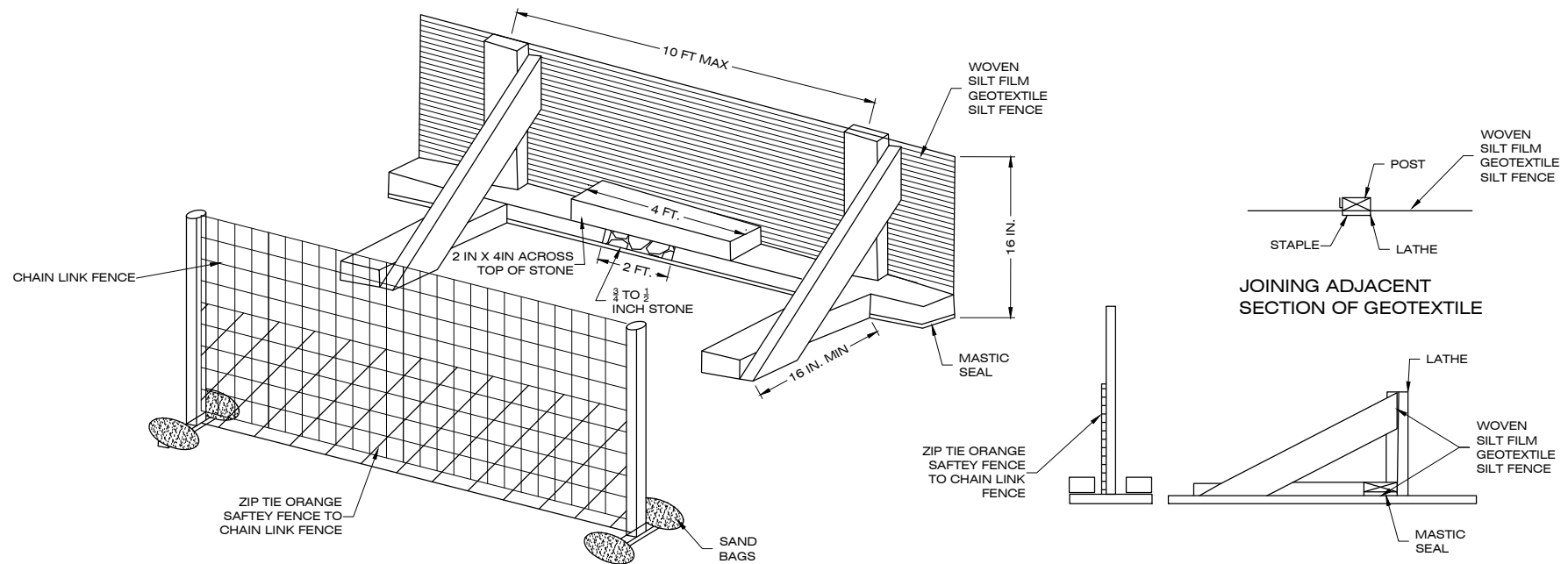

- NOTES:**
1. USE NOMINAL 2-INCH X 4-INCH LUMBER.
 2. USE WOVEN SEDIMENT CONTROL GEOTEXTILE FABRIC.
 3. SPACE UPRIGHT SUPPORTS NO MORE THAN 10 FEET APART.
 4. PROVIDE A TWO FOOT OPENING BETWEEN EVERY SET OF SUPPORTS AND PLACE #57 GRADED STONE IN THE OPENING OVER GEOTEXTILE
 5. KEEP SILT DENCE TAUT AND SECURELY STAPLE TO THE UPSLOPE SIDE OF UPRIGHT SUPPORTS. EXTEND GEOTEXTILE UNDER 2X4.
 6. WHERE TWO SECTIONS OF GEOTEXTILE ADJOIN: OVERLAP, FOLD, AND STAPLE TO POST IN ACCORDANCE WITH THIS DETAIL. ATTACH A LATHE.
 7. PROVIDE A MASTIC SEAL BETWEEN PAVEMENT, GEOTEXTILE, AND 2X4 TO PREVENT SEDIMENT-LADEN WATER FROM ESCAPING BENEATH SILT FENCE INSTALLATION.
 8. SECURE BOARDS TO PACEMENT WITH 40D 5-INCH MINIMUM LENGTH NAILS.
 9. REMOVE ACCUMULATED SEDIMENT AND DEBRIS WHEN BULGES DECELOP IN SILT FENCE OR WHEN SEDIMENT REACHES 25% OF FENCE HEIGHT. REPLACE GEOTEXTILE IF TORN. MAINTAIN WATER TIGHT SEAL ALONG BOTTOM. REPLACE STONE IF DISPLACED.
 10. SILT FENCE SHALL BE INSTALLED BEFORE ANY EARTH REMOVAL OR EXCAVATION TAKES PLACE.
 11. ATTACH FILTER FABRIC TO POSTS AND EXTEND IT UNDER POST.

D ORANGE SAFTEY FENCE & SILT FENCE INSTALLED ON ASPHALT
NOT TO SCALE

TERRITORIAL LANDWORKS, INC.
CIVIL ENGINEERING • SURVEYING • LAND USE CONSULTING
www.territoriallandworks.com
1817 South Ave. W. - Suite A
Missoula, MT 59801
Ph: 406.721.0142
Fax: 406.721.3224

DATE	
REVISIONS	
DESIGNED: MS	
DRAFTED: GW	
CHECKED: CD	
DATE: SEPT. 2020	

LOCATION: BONNER MILL SECTION 21 & 22, T.13N., R.18W., P.M.M., BONNER, MONTANA MISSOULA COUNTY, MONTANA
PREPARED FOR: BONNER PROPERTY DEVELOPMENT

PROJECT NAME: MISSOULA COUNTY - BONNER MILL REPOSITORY REMOVAL
PROJECT NO.: 18-5191
SHEET: D1 OF D1

SHEET TITLE: REPOSITORY PLANS DETAIL SHEET

DRAWING LOCATION: C:\ACTIVE\PROJECTS\18-5191 - MISSOULA COUNTY REPOSITORY REMOVAL\DRAWINGS\18-5191-DW3